

LEGEND

- ▲ MONUMENT
- IRON FOUND
- IRON SET
- ⊙ R.R. SPIKE
- ⊙ P.K. NAIL
- POINT
- IOOP
- 60P
- CAP & NAIL
- MARKED TREE
- PLANTED STONE
- ⊕ POWER POLE
- ⊕ STATE ROAD BRANCH
- R/W — RIGHT-OF-WAY
- TELEPHONE LINE
- F — POWER LINE
- X—X — FENCE LINE
- SET BACK LINES

COURSE	BEARING	DISTANCE
A1	N 47°22'59" W	28.35'
A2	N 72°38'16" E	4.616'
A3	N 78°52'39" E	44.03'
A4	N 70°58'39" E	4.692'
A5	N 62°03'59" E	70.64'
A6	N 49°09'09" E	4.646'
A7	N 50°44'59" E	35.76'
A8	N 30°44'39" E	80.00'
A9	N 40°39'59" E	91.55'
A10	N 40°39'59" E	18.89'
A11	N 28°10'43" E	27.37'
A12	S 85°51'10" E	7.35'
A13	S 85°51'10" E	12.18'
A14	S 85°51'10" E	25.00'
A15	N 87°42'02" E	36.65'
A16	N 80°42'59" E	4.645'
A17	N 76°25'05" E	4.783'
A18	S 00°35'04" E	25.09'

COURSE	BEARING	DISTANCE
L10	S 85°57'55" W	18.26'
L11	S 81°41'15" W	15.89'

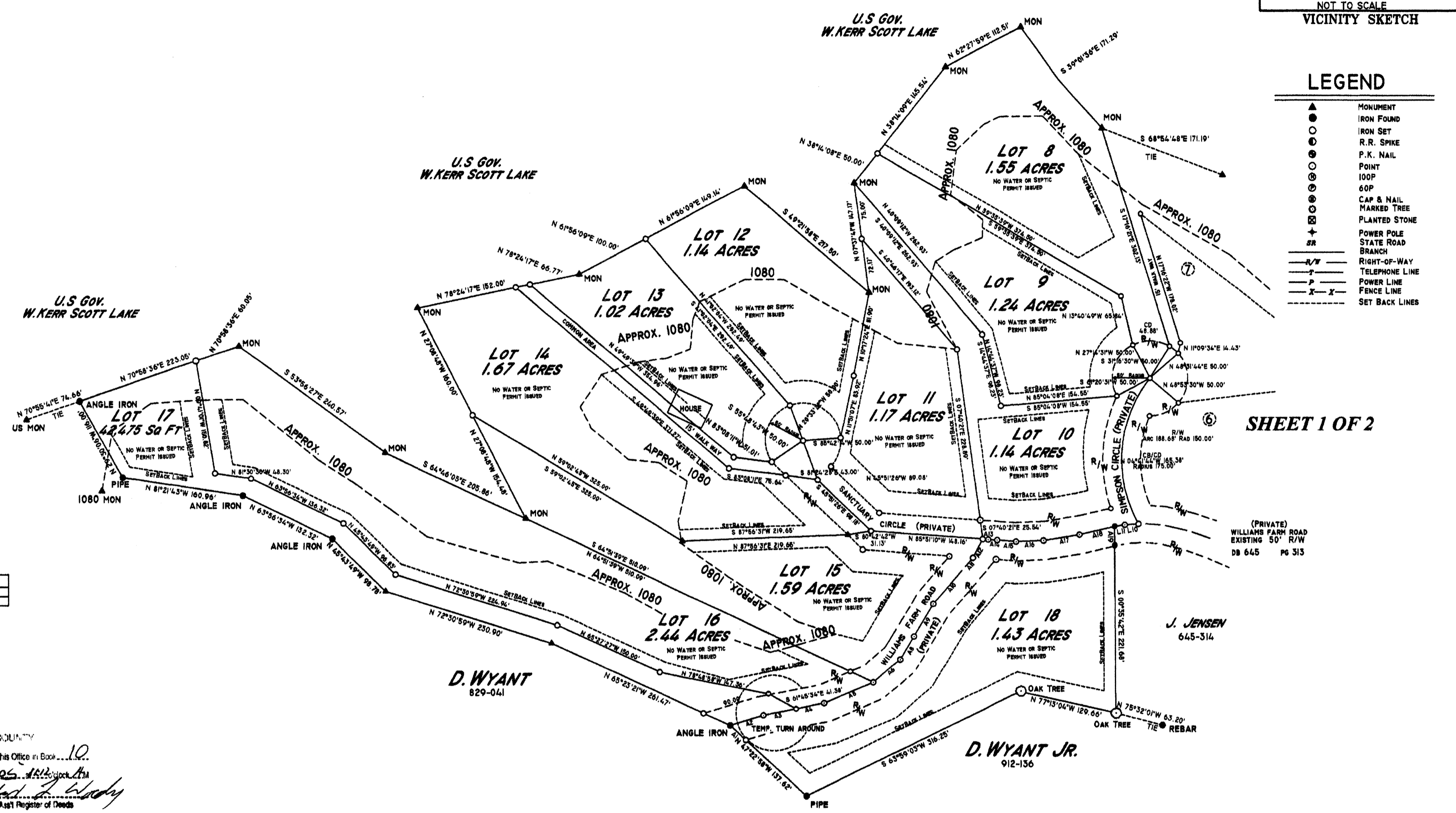

SHEET 1 OF 2

WILKES COUNTY, NORTH CAROLINA
 Registered for the first time and recorded in this Office in Book 10
 207, The 28th day of Dec. 2005, 11:20 AM
 and then by *Jerry R. Lackey*
 Deputy Ass't Register of Deeds

THE SANCTUARY AT WILLIAMS FARM
 BOOMER TWSP., WILKES COUNTY, NC

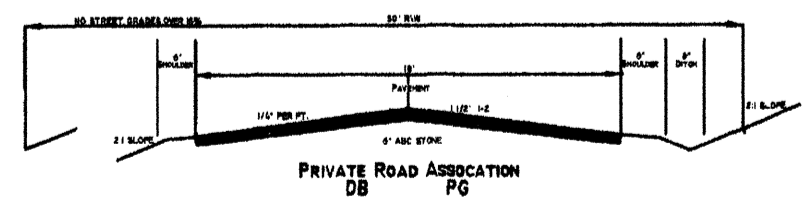
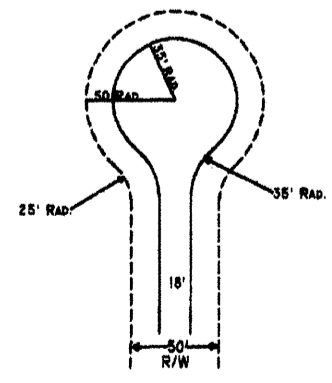

BUILDING SETBACK LINES
 FRONT 30'
 SIDE 15'
 REAR 25' OR 1080 LINE

NOTE: NO WATER OR SEPTIC PERMITS HAVE BEEN ISSUED

DEED REFERENCE
 BOOK 794 PAGE 503
 BOOK 645 PAGE 313
 BOOK _____ PAGE _____
 PLAT BOOK _____ PAGE _____

SHEET 2 OF 2

WATER FRONT - N.C. LLC

SCALE: 1" = 100'
 DATE: 10/12/05
 DRAWN BY: A. ADAMS
 JOB #: 050180SU

JERRY R. LACKEY SURVEYING, PA
 WILKESBORO, NORTH CAROLINA

100 50 0 100 200 DRAWING NUMBER:
 10/207